

Primary Percutaneous Coronary Intervention (PPCI) Pathway for Acute Myocardial Infarction during the COVID-19 outbreak

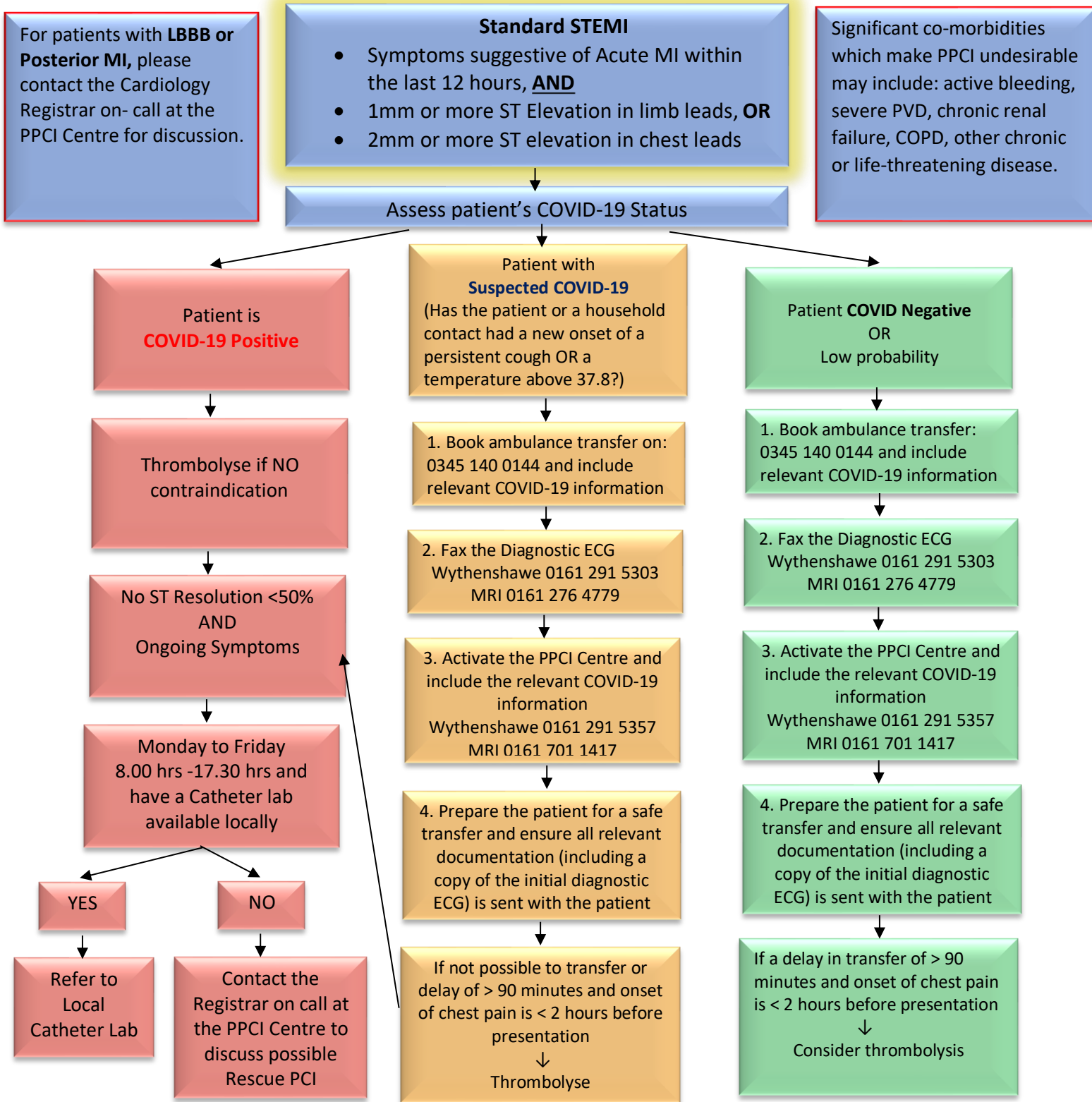

For Bury and Wigan: If unable to transfer, refer to local Cardiology Team for PPCI in the local lab (during the working hours)

Working Hours: 08:00hrs to 17:30hrs Monday to Friday.

Out-of-Hours: 17.30hrs to 08.00hrs Monday to Thursday and 17.30hrs to 08.00hrs Friday to Monday and Bank Holidays, please refer to the PPCI On-Call Rota as to which Tertiary Centre is on-call.

Cardiology Registrar on call:

MRI: 0161 276 1234 -Bleep 4004

Wythenshawe Switchboard: 0161 998 7070

Patient's Details:

Please affix patient sticker here:

Name: _____

Date of Birth: ____/____/____

NHS Number

Dual Antiplatelet Loading for PPCI

Has the patient a history of:
- Intracerebral haemorrhage
- Moderate-severe liver disease
- Or currently taking strong CYP3A4 inhibitors, e.g. clarithromycin, ketoconazole

NO

Load patient with
Ticagrelor 180mg
(two 90mg tablets)

YES

Has the patient a history of any
CVA or TIA or cerebral bleed?
Or
a history of severe liver disease?

NO

Load patient with
Prasugrel 60mg

YES

Load patient with
Clopidogrel 600mg

Please tick which drugs have been given. For example: Aspirin & Ticagrelor **or** Aspirin & Prasugrel **or** Aspirin & Clopidogrel

Aspirin 300mg

Ticagrelor 180mg

Prasugrel 60mg

Clopidogrel 600mg

Please document below any other drugs administered

Drug	Dose	Drug	Dose	Drug	Dose
Drug	Dose	Drug	Dose	Drug	Dose

Clinical Details:

Allergies:

Blood Glucose: INR: (if available)

Any other relevant clinical information: